

60¢

1966

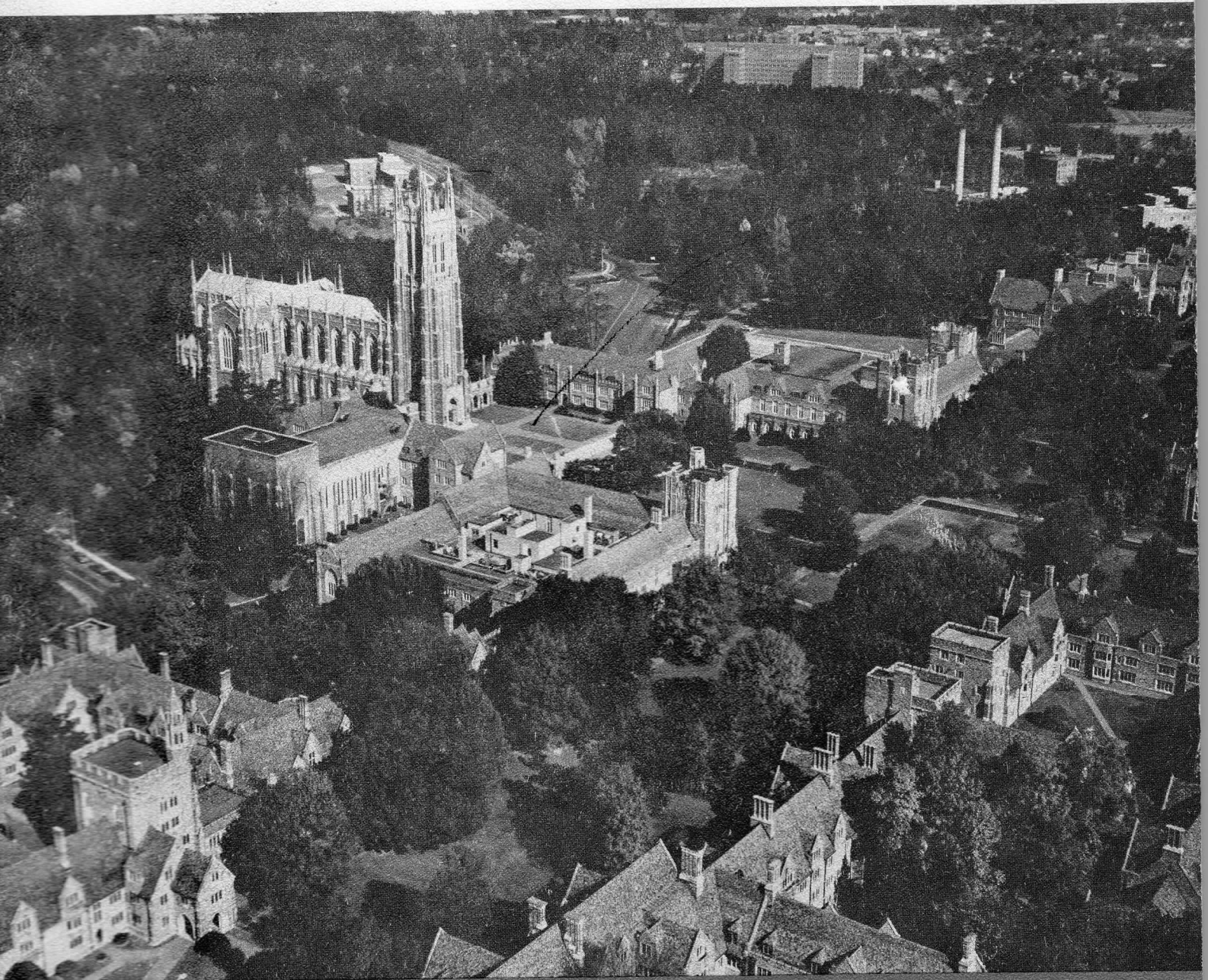

1967



STUDENT DIRECTORY

General Administration

Douglas Maitland Knight, President
Robert Taylor Cole, Provost
Gerhard Chester Henricksen, Vice President for Business and Finance
Everett Harold Hopkins, Vice President for Planning and Institutional Studies; Assistant Provost
Frank Leon Ashmore, Vice President for Institutional Advancement
Charles Edward Jordan, Vice President for University Relations
Frank Traver de Vyver, Vice Provost
Harold W. Lewis, Vice Provost
Barnes Woodhall, Vice Provost
Benjamin Edward Powell, Librarian
Richard Lovejoy Tuthill, University Registrar
Craufurd David Goodwin, Secretary and Assistant Provost
Edwin Constant Bryson, University Counsel

EDUCATIONAL ADMINISTRATION

Robert Taylor Cole, Provost
Harold Walter Lewis, Vice Provost and Dean of Arts and Sciences
Frank Traver de Vyver, Vice Provost
Barnes Woodhall, Vice Provost
Richard Lionel Predmore, Dean of the Graduate School of Arts and Sciences
James Ligon Price, Dean of Trinity College and Associate Dean of Arts and Sciences
Mary Margaret Ball, Dean of the Woman's College and Associate Dean of Arts and Sciences
James Lathrop Meriam, Dean of the College of Engineering
Robert Earl Cushman, Dean of the Divinity School
Elwood Scott Harrar, Dean of the School of Forestry
F. Hodge O'Neal, Dean of the School of Law
William George Anlyan, Dean of the School of Medicine
Ann Madeline Jacobansky, Dean of the School of Nursing
Richard Lovejoy Tuthill, University Registrar
Benjamin E. Powell, University Librarian
Charles H. Frenzel, Administrative Director, Medical Center
William Lambreth Brinkley, Director of Undergraduate Admissions
Cliff W. Wing, Jr., Director of Student Resources
Robert L. Thompson, Director of Student Aid
Olan Lee Petty, Director of the Summer Session
Robert Boyd Cox, Dean of Undergraduate Men and Associate Dean of Trinity College
Ellen Harris Huckabee, Dean of Undergraduate Instruction, Woman's College

Mary Grace Wilson, Dean of Undergraduate Women
James T. Cleland, Dean of the Chapel
Charles Buchanan Johnson, Associate Dean of Trinity College
Howard Austin Strobel, Associate Dean of Trinity College
Jane Philpott, Associate Dean of Undergraduate Instruction, Woman's College
Charles Rowe Vail, Associate Dean for Graduate Study and Research, College of Engineering
Francis Ezra Bowman, Associate Dean and Director of Admissions, Graduate School of Arts and Sciences
O. Kelly Ingram, Dean of Students, Divinity School
Craufurd David Goodwin, Assistant Provost
Everett H. Hopkins, Assistant Provost
Frederick C. Joerg, Assistant Dean of Arts and Sciences
William J. Griffith, Assistant to the Provost and Assistant Dean of Arts and Sciences
Dana Phelps Ripley, Assistant Dean of Trinity College
C. Hilburn Womble, Dean of Freshmen and Assistant Dean of Trinity College
Lillian Armfield Lee, Assistant Dean of Undergraduate Women, The Woman's College
Virginia Bryan, Assistant Dean of Undergraduate Instruction, The Woman's College
Edward Kready Kraybill, Assistant Dean, College of Engineering
John Devereaux Johnston, Assistant Dean of the School of Law
Rufus H. Powell, Assistant Dean in the School of Law
Ernest Croft Long, Assistant Dean for Medical Student Affairs, School of Medicine
Joseph E. Markee, Assistant Dean in charge of Admissions, School of Medicine
William M. Nicholson, Assistant Dean in charge of Postgraduate Education, School of Medicine
Herbert O. Sieker, Assistant Dean for Coordination of Educational Affairs, School of Medicine
Mary Jane Mordan Burch, Assistant Dean in charge of Student Life, School of Nursing
Gerald Lee Wilson, Assistant to the Dean of Undergraduate
David V. Martin, Assistant to the Dean of the Graduate School of Arts and Sciences
Donald J. Welch, Assistant to the Dean of the Divinity School
Richard A. Bindewald, Assistant to the Dean, School of Medicine
Charl R. Cahow, Associate Registrar and Director of University Systems
Fred L. Adair, Assistant Registrar
Louise Seabolt, Recorder
Dorothy Holt McElduff, Recorder, College of Engineering
Margaret L. Coleman, Recorder, School of Medicine
May Braswell Harris, Assistant Recorder
Everett Broadus Weatherspoon, Direction of Admissions, Trinity College and the College of Engineering
Elizabeth Anderson Persons, Director of Admissions, The Woman's College
Clayton W. Lewis, Assistant to the Director of Undergraduate Admissions
A. Marvin Quattlebaum, Admissions Counselor
Cazlyn G. Bookhout, Director of the Duke Marine Laboratory
F. John Vernberg, Assistant Director, Duke Marine Laboratory
Helen Mildred Kendall, Administrative Assistant and Secretary to the Faculty, Divinity School
Henry Weitz, Director of the University Counseling Center
Robert Merle Colver, Assistant Director, University Counseling Center

<u>DEPARTMENT and CHAIRMAN</u>	<u>PHONE</u>
Air Force Aerospace Studies	3641
Professor John Schlögl, Lt. Col. USAF	3641
Art	2224
Professor William Heckscher	4398
Botany	3715
Professor Terry W. Johnson	2870
Chemistry	2414
Professor Charles K. Bradsher	2414
Classical Studies	4039
Professor Robert S. Rogers	2695
Economics and Business Administration	2723
Professor Robert S. Smith	4348, 3198 (E)
Education	3924
Professor Roland H. Nelson	3924
English	2741, 2437 (E)
Professor Lionel Stevenson	2741
Geology	2206
Acting Chairman- S. Duncan Heron	3376
Germanic Languages and Literature	3836
Professor Herman Salinger	3836
Health and Physical Education (Men)	2202
E.M. Cameron	3212
Health and Physical Education (women)	3013, 2913
Professor Betty McGue	3013, 2913
History	3014, 3626 (E)
Professor Richard L. Watson, Jr.	3014
Mathematics	2321
Professor John J. Gergen	2321
Music	2534
Professor Allan H. Bone	2534
Naval Science	3841
Professor Sam J. Caldwell, Capt. U.S.N.	3841
Philosophy	3838
Professor Charles A. Baylis	3838
Physics	8-210
Professor H.A. Fairbank	8-140
Political Science	3508
Professor John H. Hallowell	4182
Psychology	4321
Professor Irving Alexander	3902
Religion	3301
Professor Thomas A. Langford	3166
Romance Languages	3706
Professor John M. Fein	3292
Russian	3975
Associate Professor Bronislas Jezlerski	3975
Sociology and Anthropology	2915, 2984 (E)
Professor John C. McKinney	2915
Zoology	2507
Professor Edward C. Horn	3583
Civil Engineering	2434
Professor Earl I. Brown	2383
Electrical Engineering	3123
Professor Thomas G. Wilson	2408, 3123
Mechanical Engineering	2832
Professor Van L. Kenyon	2832, 2192

ALPHA KAPPA PSI (Business Frat.)
Pres. - Richard Grier

ALPHA PHI OMEGA (Nat'l Service Frat.)
Pres. - James Powell

AMERICAN SOCIETY OF CIVIL ENGINEERS
Pres. - Nina Major

AMERICAN SOCIETY OF MECHANICAL ENGINEERS
Chairman - Gary R. Stengl

ARCHIVE
Editor - Fred Daugherty

ASSOCIATION OF INDEPENDENT HOUSES
Pres. - Gerald Black Ahmann

BENCH & BAR
Pres. - David M. Bachelder

BETA OMEGA SIGMA (Soph. Leadership Hon.)
Pres. - Charles Clotfelter

CAMPUS CHEST (West)
Chairman - Steve E. Ballew

CHANTICLEER
Editor - Jack Boger

CHRONICLE
Editor - David K. Birkhead

COURT OF APPEALS
Chairman - Bill Kenerly

DEBATE TEAM
Captain - Robert Murphy

DELTA MU TAU (Music Honorary)
Pres. - James C. Brooks

DELTA PHI ALPHA (German Honorary)
Pres. - Johnny L. Crossno

DUKE AUTO SPORTS CLUB
Pres. - James D. Charlet

DUKE BAR ASSOCIATION (Law School)
Pres. - John Lewis

DUKENGINEER
Editor - Robert Gould

ELECTIONS BOARD (MSGA)
Chairman - Banny Lesesne

ENGINEERING GUIDANCE COUNCIL
Chairman - Jerry Wilkinson

ENGINEER'S RADIO ASSOCIATION (W4AHY)
Pres. - F. Barry McWilliams

ENGINEERING STUDENT COUNCIL
Pres. - George Crowell

FRESHMAN ADVISORY COUNCIL (Men)
Chairman - William D. Kenerly

GLEE CLUB (Men's)
Pres. - Richard L. Coleman

GLEE CLUB (Women's)
Pres. - Dianne Kiser

HIPPPCRATES ORDER (Pre-Med Honorary)
Pres. - Leslie Pearlstein

HOOF 'N' HORN
Pres. - Joseph P. Stokes

HOUSES - East Campus

HOUSE PRESIDENTS' BOARD
Chairman - Polly Wittenberg
Adviser - Mrs. Durden
Addoms - Rebecca Nash
Alspaugh - Roberta Harlan
Aycock - Kay Nix
Bassett - Betsy Strawn
Brown - Kathy Belton
Epworth - Jane Jabbour
Giles - Ann Powers
Gilbert - Polly Wittenberg
Jarvis - Jo Humphreys
Pegram - Peggy Pringle
Southgate - Caroline Carlton

FRATERNITIES & ORGANIZATIONS

HOUSES - West Campus

FRATERNITY HOUSES

ALPHA TAU OMEGA
Pres. - Trip O'Donnell
Box 4815

BETA THETA PI
Pres. - John D. Stewart
Box 4716

DELTA SIGMA PHI
Pres. - J. Michael Jarrard
Box 5052

DELTA TAU DELTA
Pres. - Richard E. Post
Box 4671

KAPPA ALPHA
Pres. - Jerry A. Barringer
Box 4655

KAPPA SIGMA
Pres. - Abram Cox
Box 4791

LAMBDA CHI ALPHA
Pres. - Stephen C. Coley
Box 4675

PHI DELTA THETA
Pres. - Jack Crosland
Box 4693

PHI KAPPA PSI
Pres. - M. Lawrence Hicks, Jr.
Box 4681

PHI KAPPA SIGMA
Pres. - Robert K. Lorch
Box 4300

PI KAPPA ALPHA
Pres. - Peter W. Hemmenway
Box 4775

PI KAPPA PHI
Pres. - Raleigh Shoemaker
Box 4682

SIGMA ALPHA EPSILON
Pres. - William L. Trippe
Box 4713

SIGMA CHI
Pres. - William E. Sumner
Box 4773

SIGMA NU
Pres. - William D. Kenerly
Box 4170

TAU EPSILON PHI
Pres. - Leoand J. Berkowitz
Box 4741

THETA CHI
Pres. - Hugh Hutchison
Box 4014

ZETA BETA TAU
Pres. - Laurence D. Beck
Box 4837

FRESHMAN HOUSES

HOUSE G
Housemaster - Richard Cox

HOUSE H
Housemaster - Ed Malinzak

HOUSE I-J
Housemaster - Bruch Alexander

HOUSE K
Housemaster - Charles Adams

HOUSE L
Housemaster - Charles Ingraham

HOUSE M
Housemaster - Clif Traver

HOUSE N
Housemaster - Jim Alexander

HOUSES - West Campus

HOUSE O
Housemaster - Ji, Mullen

HOUSE P
Housemaster - Bill Pursley

FRESHMAN AND UPPERCLASS HOUSES (Cross-sectional)

LANCASTER
Resident - Lyman Dillon
House Pres. - Bucky Owens

YORK
Resident - Bill Black
House Pres. - Kelly Morris

MIRECOURT
Resident - Ross Johnston
House Pres. - Joe Hiatt

TAYLOR
Resident - Roger Kissam
House Pres. - Don Smith

BUCHANAN
Resident - Frank Campbell
House Pres. - Greg Schiro

CANTERBURY - VA
Resident - Bob Johnson
House Pres. - Jim Frenzel

CANTERBURY - A
Resident - Lee Spence
House Pres. - Roy Moon

HH #3
Resident - Bill Constangy
House Pres. - Sam Roberson

GG #2
Resident - Jim Safley
House Pres. - Walt Green

UPPERCLASS HOUSES

TABARD
Resident - Father Bennish
House Pres. - John Lindegren

BOG's
Resident - Dale Donathan
House Pres. - Steve Ballew

HH #1
Resident - Raine Remsberg
House Pres. - Jim Hardekopf

INSTITUTE OF ELECTRICAL & ELECTRONICS ENGINEERS

Chairman - Jock D. Robertson

INTERGOVERNMENTAL COUNCIL

Chairman - Guy T. Solie

INTERFRATERNITY COUNCIL EXECUTIVE BOARD

President - Glenn Goodyear
Vice President - Lewis Brodnax
Secretary - David Bachelder
Treasurer - Jack Wilkerson
MSGA Representative - Bill Clifton

INTERNATIONAL CLUB
Pres. - Godon Murdock

JUDICIAL BOARD (East)
Chairman - Paula Phillips

JUDICIAL BOARD (West)
Chairman - Peter J. Rubin

JUNIOR CLASS (Engineering School)
Pres. - Rick Myers

JUNIOR CLASS (Trinity College)
Pres. - Randy May

JUNIOR CLASS (Woman's College)
Pres. - Karen Mitchell

KAPPA DELTA PI (Education Honorary)
Pres. - Mr. Fred Adair

MADRIGAL SINGERS
Director - Eugenia Saville

MARCHING BAND
Pres. - Richard R. Gross

MEN'S STUDENT GOVERNMENT ASSOCIATION

Pres. - Joseph R. Schwab
Vice-Pres. - Guy T. Solie
Secretary - Jonathan C. Kinney
Treasurer - John F. Modlin
Senior Senators:
Fraternity - Joe Alan Amery
Independent - John C. Miller, Jr.
At Large - James C. Frenzel
Junior Senators:
Fraternity - Markey B. Coplan
Independent - Gordon F. Grant
At Large - James R. Fox
Sophomore Senators:
Fraternity - Bert E. Park
Independent - Robert B. Creamer
At. Large - Craig M. Kessler

NEREDIAN CLUB
Pres. - Brenda Koll

NURSES STUDENT GOVERNMENT ASSOCIATION

Pres. - Betty Futrell
Vice-Pres. - Mary Agnew
Sec-Treas. - Deane Kenworthy

OMICRON DELTA KAPPA (Sr. Leadership)
Pres. - Robert L. Wood

OUTING CLUB
Pres. - Gary F. Feichtinger

PAN HELLENIC COUNCIL
Pres. - Ann Dodds

PEER
Editor - Charles D. Williams

PEP BOARD
West Chairman - Thomas P. Caine
East Chairman - Nikki J. Meith

PHI BETA KAPPA
Sec. - Prof. William Stinespring

PHI SIGMA ALPHA (Political Sci. Honorary)
Pres. - Mary Baluss

PI TAU SIGMA (ME Honorary)
Pres. - Robert Macduff

PLAYBILL
Editor - Stuart Roberts

PRE-MED SOCIETY
Pres. - Robin Beach

PUBLICATIONS BOARD
Voting Members: Michael Flick,
Tom McLain, Jim Powell, Al Ross,
Mike Shaham, Phil Sneed

RUGBY CLUB
Pres. - Winfred Deal

SAILING CLUB
Pres. - Sam Stone

SANDALS
Pres. - Phyllis Eagan

SANTA FILOMENA (Nursing Honorary)
Pres. - Susan Suerken

SENIOR CLASS (Engineering School)
Pres. - Jerry Wilkinson

SENIOR CLASS (Trinity College)
Pres. - Hyman Rubin

SENIOR CLASS (Woman's College)
Pres. - Betsy Harmanson

SORORITIES

ALPHA CHI OMEGA
Pres. - Sandy Althouse

ALPHA DELTA PI
Pres. - Jan White

ALPHA PHI
Pres. - Martha Moore

DELTA DELTA DELTA
Pres. - Lauren Homer

DELTA GAMMA
Pres. - Pamela Odell

FRATERNITIES & ORGANIZATIONS

KAPPA ALPHA THETA
Pres. - Kristi Uddstrom

KAPPA DELTA
Pres. - Margaret Kolodny

KAPPA KAPPA GAMMA
Pres. - Kathy Ann Irwin

PHI MU
Pres. - Jean Cameron

PI BETA PHI
Pres. - Molly DuBois

SIGMA KAPPA
Pres. - Margaret Allen

ZETA TAU ALPHA
Pres. - Jackie Acree

SIGMA PI SIGMA (Physics Honorary)
Pres. - Bill McIntyre

SIGMA XI (Scientific Honorary)
Pres. - Prof. Frank W. Woods

SOPHOMORE CLASS (Engineering School)
Pres. - Stephen McLeod

SOPHOMORE CLASS (Trinity College)
Pres. - Robert S. Lillien

SOPHOMORE CLASS (Woman's College)
Pres. - Carolyn Currie

STUDENT UNION BOARD OF GOVERNORS
Chairman - Robert W. Jordan

SYMPOSIUM COMMITTEE
Chairman - Robert Waldman

WDBS
Station Manager - J. W. Veatch, III

WOMEN'S RECREATION ASSOCIATION
Pres. - Barbara Campbell

WOMEN'S STUDENT GOVERNMENT ASSOCIATION
Pres. - Mary Earle
Vice-Pres. - Brenda Carlson
Sec. - Becky Bogard
Treas. - Karlen Lyons

YOUNG DEMOCRATIC CLUB
Pres. - Keith W. Bell

Y. M. C. A.
Pres. - Dennis Campbell

Y. M. C. A.
Pres. - Barbara Wilmot

Duke University Stores

WOMAN'S COLLEGE STORE

Panhellenic House

HOSPITAL STORE

Medical School

UNIVERSITY MEN'S STORE

Men's Union

UNIVERSITY BOOKSTORE

Union Building

GOthic BOOK SHOP

Next to Page Auditorium



Owned and Operated by

DUKE UNIVERSITY

INDEX OF ADVERTISERS

Alexander Ford 330 E. Main Street
 Book Exchange Five Points
 Carolina Optical Center Northgate Shopping Center
 Duke Power 112 N. Mangum
 Duke Barber Shop Union Building
 Duke Dining Halls
 Duke University Stores
 Duke Student Laundry Union Building
 Durham Auto Body Service 722 Iredell Street
 Eagle Coins & Stamps 1502 Broad Street
 Edwards' Florist 912 W. Main Street

Gothic Bookshop Union Building
 Guess Road Beauty Salon 2500 Guess Road
 Jack Tar Durham Cochran at Chapel Hill Sts.
 Johnson Motor Co. 326 E. Main Street
 Parks Distributing Co. Charlotte, N. C.
 Ray's Jewelers 301 W. Main Street
 Record Bar 118 N. Church Street
 Tom's One Hour Martinizing 1105 W. Club Blvd.
 Vickers Electronics 506 E. Main Street
 Dr. John P. Dorton 1200 Broad Street